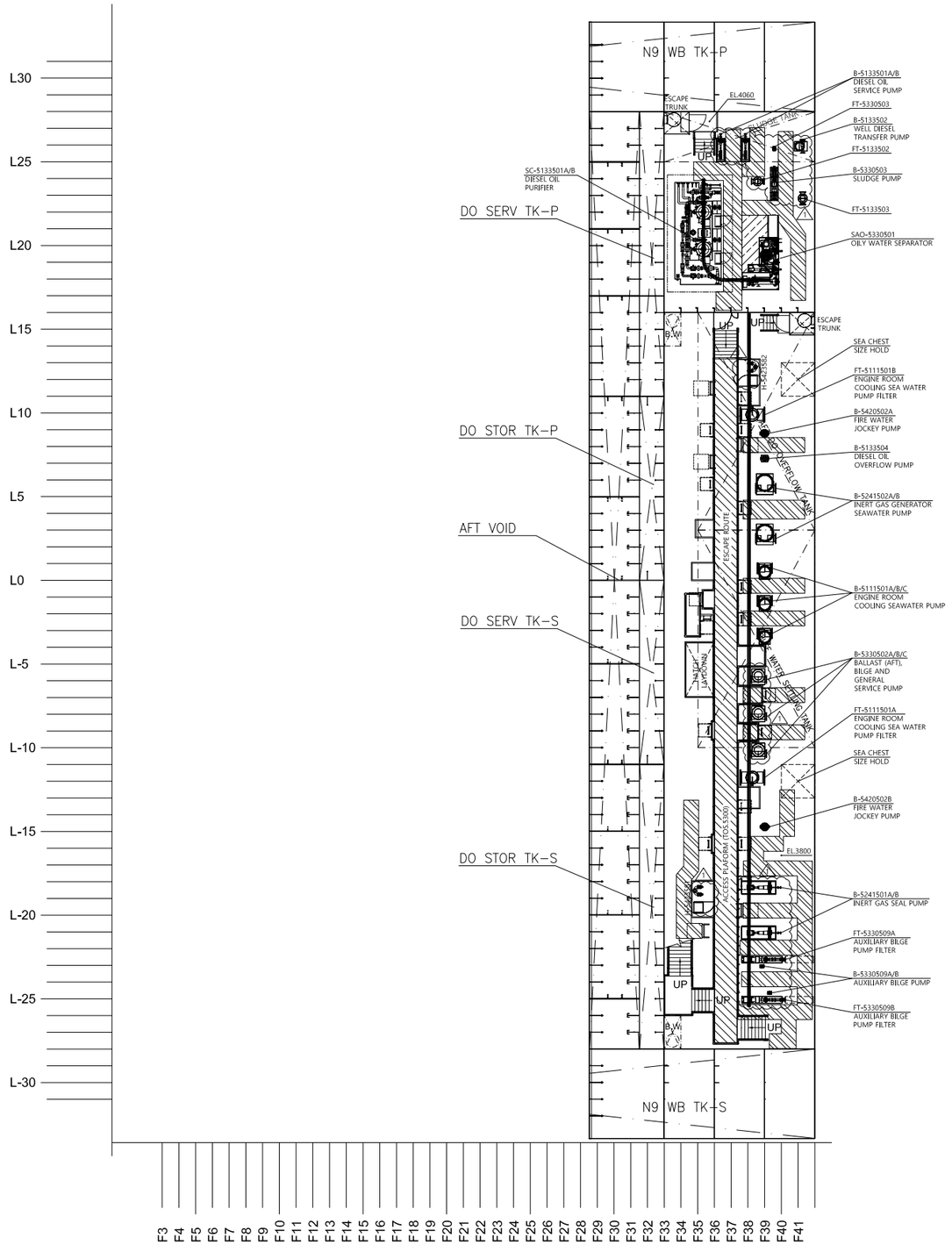

6TH DECK ENGINE ROOM (EL.3800 mm)

EQUIPMENT SCHEDULE

AFT / MACHINERY LEVEL-6

TAG NUMBER	DESCRIPTION
B-5330509A/B	AUXILIARY BILGE PUMP
FT-5330509A/B	AUXILIARY BILGE PUMP FILTER
B-5241501A/B	INERT GAS SEAL PUMP
B-5420502A/B	FIRE WATER JOCKEY PUMP
B-5330502A/B/C	BALLAST (AFT), BILGE AND GENERAL SERVICE PUMP
B-5111501A/B/C	ENGINE ROOM COOLING SEAWATER PUMP
B-5241502A/B	INERT GAS GENERATOR SEAWATER PUMP
B-5133504	DIESEL OIL OVERFLOW PUMP (AFT)
FT-5111501A/B	ENGINE ROOM COOLING SEA WATER PUMP FILTER
B-5330503	SLUDGE PUMP
FT-5330503	SLUDGE PUMP FILTER
FT-5133502	DUPLEX DIESEL OIL FILTER FOR SERVICE SYSTEM
FT-5133503	DUPLEX DIESEL OIL FILTER FOR SERVICE SYSTEM
B-5133501A/B	DIESEL OIL SERVICE PUMP
B-5133502	WELL DIESEL TRANSFER PUMP
SC-5133501A/B	DIESEL OIL PURIFIER
SAO-5330501	OILY WATER SEPARATOR
H-5423581	HYDRANT
H-5423582	HYDRANT

REFERENCE DOCUMENTS

I-DE-3010.2G-1351-942-KES-301	AFT. ENGINE ROOM LAYOUT - ELEVATION VIEW
I-DE-3010.2G-1351-942-KES-302	AFT. ENGINE ROOM LAYOUT - SECTION VIEW
I-DE-3010.2G-1351-942-KES-303	HULL DECK LAYOUT - PLAN VIEW
I-DE-3010.2G-1351-942-KES-304	HULL DECK LAYOUT - ELEVATION VIEW
I-DE-3010.2G-1351-942-KES-305	HULL DECK LAYOUT - SECTION VIEW
I-DE-3010.2G-1351-942-KES-306	FORECASTLE DECK LAYOUT - PLAN VIEW
I-DE-3010.2G-1351-942-KES-307	FORECASTLE DECK LAYOUT - ELEVATION VIEW
I-DE-3010.2G-1351-942-KES-308	FORECASTLE DECK LAYOUT - SECTION VIEW
I-DE-3010.2G-1351-942-KES-309	AFT. ENGINE ROOMS LAYOUT - PLAN VIEW

GENERAL NOTES

1. ALL EQUIPMENT DRAWING IS PRELIMINARY. DETAIL VENDOR DRAWING WILL BE UPDATED BASED ON 1ST VENDOR DATA .
2. DETAIL MATERIAL HANDLING CONCEPT AND RESERVE VOLUME WILL BE UPDATED.

HOLD

1. MATERIAL HANDLING HATCH SIZE, LOCATION TO BE UPDATED.
2. LAYDOWN AREA TO BE UPDATED AFTER FIXING AFT ENGINE ROOM LAYOUT.

LEGEND

PRIMARY ESCAPE ROUTE (1.2M WIDTH)

SECONDARY ESCAPE ROUTE (1.0M WIDTH)

HANDLING WAY

KEY PLAN

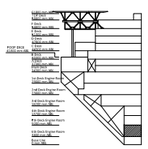

REV.	DESCRIPTION	DATE	EXEC.	CHECK	APPROV.
A	FOR CONSTRUCTION	30/07/21	JJHLPARK	YCCHOI	C.E. BOE
0	FOR CONSTRUCTION	01/07/21	JJHLPARK	YCCHOI	C.E. BOE

INFORMATION IN THIS DOCUMENT IS PROPERTY OF PETROBRAS, BEING PROHIBITED OUTSIDE OF THEIR PURPOSE
FORM OWNED TO PETROBRAS N-381 REV.L

Keppel Shipyard / Hyundai Heavy Industries

CONTRACT: 6900.0117818.21.2

CONTRACTOR Nº :

FILE: I-DE-3010.2G-1351-942-KES-309-06_REVA.dwg

ENG. RESP.: Shravan Kamat

CREA Nº : -

PETROBRAS

SRGE

CLIENT: E & P

JOB: BUZIOS FIELD AREA DEVELOPMENT

AREA: PETROBRAS 78 (P-78)

TITLE: AFT. ENGINE ROOMS LAYOUT - PLAN VIEW

DESIGN KES	EXEC. JJHLPARK,HHI	CHECK Y.C.CHOI,HHI	
APPROV. CHOONG HIN WHYE	DRAWING -		
DATE 30/07/2021 Considering Rev.A	SCALE 1 : 100	SHEET 8 of 8	
A1	SCP78		

No. I-DE-3010.2G-1351-942-KES-309